

062646

SECTION 3 T17N R67W COUNTY LARAMIE WY. RECEIVED

CERTIFIED LAND CORNER RECORDATION

'89 OCT 5 PM 3 01

DESCRIPTION OF CORNER EVIDENCE FOUND, AND ORIGINAL RECORD (if known)

FOUND THE ORIGINAL GRANITE STONE W/ 2 CHISEL MARKS ON EAST, 5 CHISEL MARKS ON SOUTH.

DESCRIPTION OF MONUMENT AND ACCESSORIES ESTABLISHED TO PERPETUATE THE ORIGINAL LOCATION OF THIS CORNER:

REPLACED THE STONE WITH A 30" X 5/8" REBAR, FLUSH W/ GROUND. SET THE ORIGINAL STONE ALONG SIDE. TIED TO EXISTING FENCE.

JUN 22 1989

SKETCH, WITH COURSE AND DISTANCE TO ADJACENT CORNER IF DETERMINED IN THIS SURVEY. (May Sketch or Paste Reproduction on Reverse Side.)

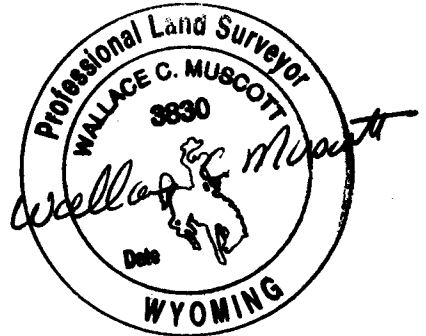
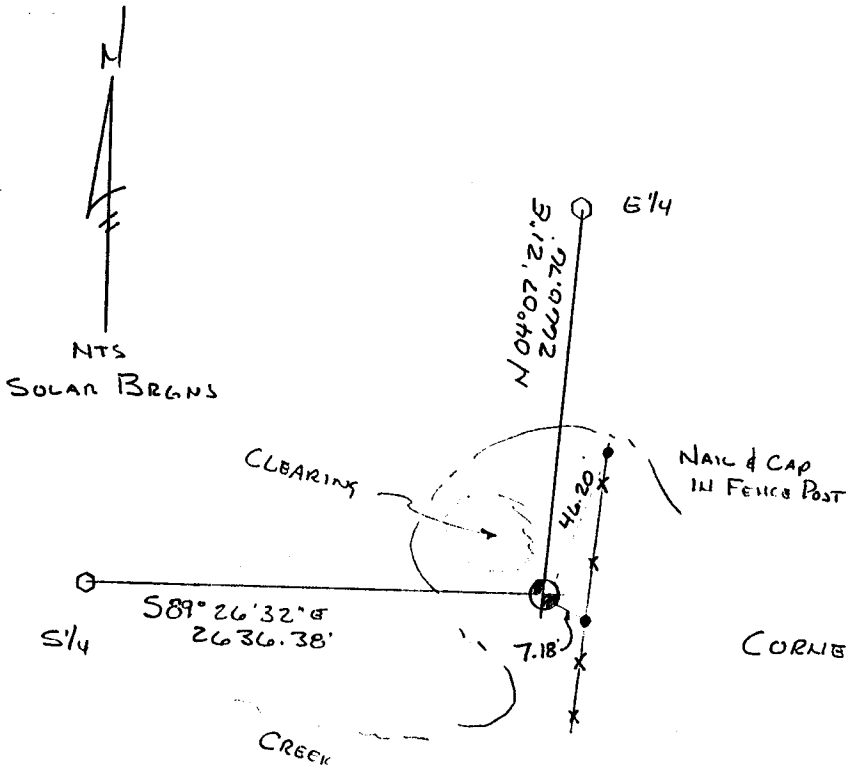

CORNER IS IN "WILLOWS SWAMP"

I, Wallace C. Muscott certify that I have carefully performed or reviewed the work done on the diagrammed corner as reported on this recordation form and approve the same.

Wallace C. Muscott 3830
Signature of Surveyor Registration No.

STATE OF WYOMING,
Office of Clerk and Recorder,
County of _____

This "corner record" was filed for record on the _____ day of _____, 19____, was noted on the cross-index plat and is assigned page No. _____, in book No. _____.

Cross Index No.	County Official			Mer.
	T.	R.	6th	
E-17	T. 17N	R. 67W	6th	Mer.
_____	T. _____	R. _____	_____	Mer.
_____	T. _____	R. _____	_____	Mer.
_____	T. _____	R. _____	_____	Mer.
_____	T. _____	R. _____	_____	Mer.
_____	T. _____	R. _____	_____	Mer.
_____	T. _____	R. _____	_____	Mer.